

PLAT OF SURVEY -OF-

LOT 18 GLADHURST SUBDIVISION, AS CORRECTED BY INSTRUMENT RECORDED AS DOCUMENT NO. 45131, BEING A PART OF THE SOUTHEAST 1/4 OF SECTION 23 AND THE SOUTHWEST 1/4 OF SECTION 24, AND THE NORTHWEST 1/4 OF SECTION 25, AND THE NORTHEAST 1/4 OF SECTION 26, TOWN 4 NORTH, RANGE 16 EAST, TOWN OF LAGRANGE, WALWORTH COUNTY, WISCONSIN.

SURVEY For: KEEFE REALTY
SURVEY ADDRESS: N8119 ROSE TERRACE

CURVE DATA
(measured)
RADIUS = 133.00'
I.A. = 23°43'22"
CHORD = 54.68'
CHORD BEARING = S20°49'E

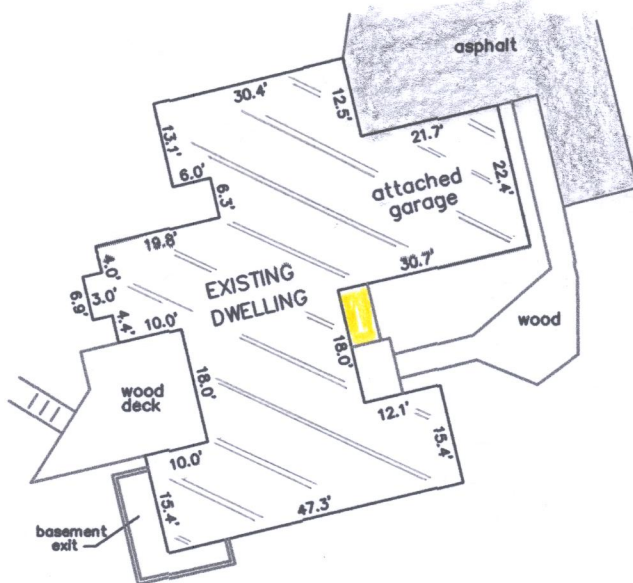

DETAIL
SCALE: 1" = 30'

LEGEND
○ FOUND IRON PIPE
● FOUND IRON ROD
() RECORDED AS

SCALE: 1" = 60'

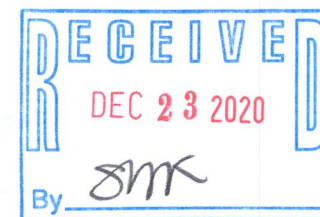
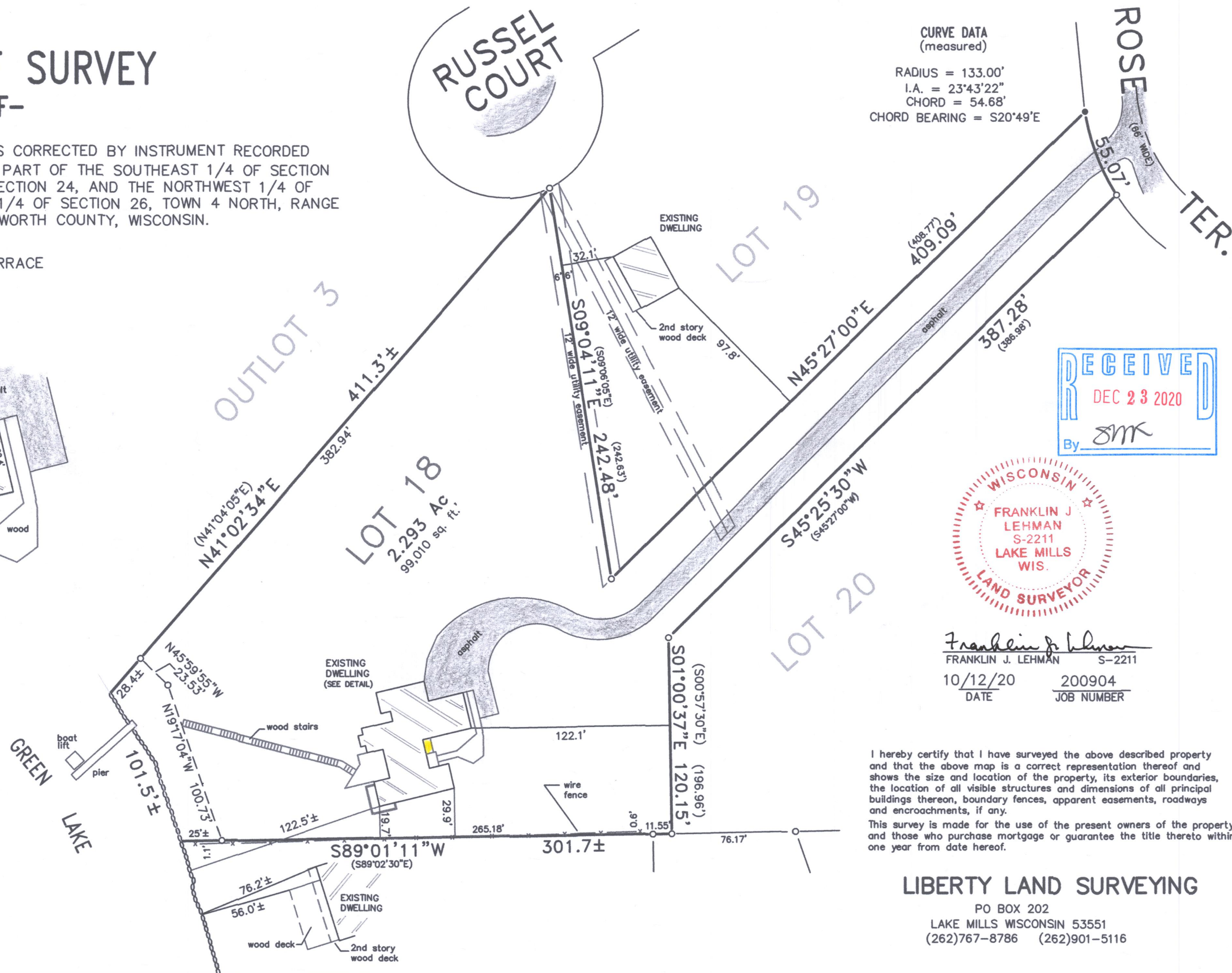

Franklin J. Lehman
FRANKLIN J. LEHMAN S-2211
10/12/20 DATE 200904 JOB NUMBER

I hereby certify that I have surveyed the above described property and that the above map is a correct representation thereof and shows the size and location of the property, its exterior boundaries, the location of all visible structures and dimensions of all principal buildings thereon, boundary fences, apparent easements, roadways and encroachments, if any.
This survey is made for the use of the present owners of the property, and those who purchase mortgage or guarantee the title thereto within one year from date hereof.

LIBERTY LAND SURVEYING
PO BOX 202
LAKE MILLS WISCONSIN 53551
(262)767-8786 (262)901-5116

HG-18

416-3216